

ALTO I. "FLYING HOME"

306

Arr — DAVE TANNER (♩ = 200)

© 1940 by Regent Music Corporation

Comp — GOODMAN/HAMPTON (QUICKSTEP T^o)

This arrangement © 1939 by J.R. Laffleur & Son Ltd,

Printed by permission of Boosey & Hawkes Publ. Ltd.

ALTO 2

"FLYING HOME"

306

Arr — DAVE TANNER

$\text{♩} = 200$

1940 by Regent Music Corporation

Comp — GOODMAN/HAMPTON (QUICKSTEP TO)

This arrangement © 1989 by J.R. Lafleur & Son Ltd.

Printed by permission of Boosey & Hawkes Music Publishers Ltd.

- Staff 2: **60 (UNIS)**
- Staff 3: **68**
- Staff 6: **84**
- Staff 7: **94 (f)**
- Staff 8: **102**, **(SOLI-UNIS) (f)**
- Staff 9: **112**
- Staff 10: **ff**

TENOR I. "FLYING HOME"

304

Arr — DAVE TANNER (♩ = 200)

© 1940 by Regent Music Corporation

Comp — GOODMAN/HAMPTON (QUICKSTEP TO)

This arrangement © 1989 by J.R. Laflaur & Son Ltd,

Printed by permission of Boosey & Hawkes Music

tbl.

- Measure 60: (UNIS)
- Measure 68: (circled)
- Measure 84: (circled)
- Measure 94: (circled)
- Measure 102: (circled), (SOLI-UNIS)
- Measure 112: (circled)
- Measure 118: (circled)
- Measure 120: (circled)

TENOR 2 "FLYING HOME"

306

Arr— DAVE TANNER (♩=200) © 1940 by Regent Music Corporation

Comp— GOODMAN/HAMPTON (QUICKSTEP T=♩) This arrangement © 1989 by J.R. Lafleur & Son Ltd
Printed by permission of Boosey & Hawkes Music Pub

- Staff 2:** A box containing the text "60 (UNIS)".
- Staff 3:** A box containing the number "68".
- Staff 5:** A box containing the number "84".
- Staff 6:** A box containing the number "94".
- Staff 7:** A box containing the number "102" and the text "(SOLI-UNIS)".
- Staff 8:** A box containing the number "112".
- Staff 12:** A box containing the number "118".

BARITONE "FLYING HOME"

306

Arr— DAVE TANNER (♩ = 200)

© 1940 by Regent Music Corporation

Comp— GOODMAN/HAMPTON (QUICKSTEP T₂)

This arrangement © 1989 by J.R. Lafleur Music & Son Ltd.

Printed by permission of Boosey & Hawkes Music

- Staff 3:** Continues the melodic line with slurs and accents.
- Staff 7:** Continues the melodic line with slurs and accents.
- Staff 9:** Continues the melodic line with slurs and accents.

Rub.1.

11

- 60 (UNIS)**: Unison instruction at the beginning of the second staff.
- SOLO**: Solo instruction above the third staff.
- 68**: Measure marker in a box on the third staff.
- 84**: Measure marker in a box on the sixth staff.
- 94**: Measure marker in a box on the seventh staff.
- 102**: Measure marker in a box on the eighth staff.
- 112**: Measure marker in a box on the tenth staff.
- (SOLO)**: Solo instruction above the tenth staff.
- (f)**: Fortissimo dynamic marking appearing multiple times throughout the score.

TRUMPET I. "FLYING HOME"

Arr — DAVE TANNER (♩ = 200) © 1940 by Roentgen Music Corporation

Comp — GOODMAN/HAMPTON (QUICKSTEP T^o) This arrangement © 1989 by J.R.Lafleur & Son Ltd, Printed by permission of Boosey & Hawkes Music

60

(SOLI/UNIS)

TRUMPET 2

"FLYING HOME"

306

Arr — DAVE TANNER

(♩ = 200)

© 1940 by Regent Music Corporation

Comp — GOODMAN/HAMPTON

(QUICKSTEP T²)

This arrangement © 1989 by J.R. Lafleur & Son Ltd.,

Permission of Boosey & Hawkes Music Publ. Ltd.

60 (SOLI/UNIS)

84 (UNIS)

94

102

112

TRUMPET 3

"FLYING HOME"

306

Arr— DAVE TANNER (♩ = 200)

© 1940 by Regent Music Corporation

Comp— GOODMAN/HAMPTON (QUICKSTEP T²)

This arrangement © 1989 by J.R. Lafleur & Son Ltd,

Printed by permission of Boosey & Hawkes Music Ltd

60

(SOLI/UNIS)

68

SOLI

84

(UNIS)

94

(f)

102

SOLI

(f)

112

(ff)

TRUMPET 4 "FLYING HOME"

306

Arr — DAVE TANNER (♩ = 200)

© 1940 by Regent Music Corporation

Comp — GOODMAN/HAMPTON (QUICKSTEP T²)
This arrangement © 1989 by J.R. Lafleur & Son Ltd,
Printed by Permission of Boosey & Hawkes Music Publishers Ltd.

60

(SOLI/UNIS)

68

SOLI

84

94

102

SOLI

112

TROM. I.

"FLYING HOME"

306

Arr — DAVE TANNER

© 1940 by Regent Music Corporation

Comp — GOODMAN/HAMPTON

This arrangement © 1989 by J.R. LaFleur & Son L Ltd

Printed by permission of Boosey & Hawkes Music Publ. Ltd

(QUICKSTEP TEMPO - $\text{♩} = 200$)

(V.S.)

TROM. 2 "FLYING HOME"

306

Arr — DAVE TANNER

© 1940 by Regent Music Corporation

Comp — GOODMAN/HAMPTON

This arrangement © 1989 by J.R. Laflour & Son Ltd,

Printed by permission of Boosey & Hawkes Music Publ. Ltd

(QUICKSTEP TEMPO - $\text{♩} = 200$)

SOLO

68

94

112

TROM. 3

"FLYING HOME"

306

Arr— DAVE TANNER

© 1940 by Regent Music Corporation

Comp— GOODMAN/HAMPTON

This arrangement © 1969 by J.R. Lafleur & Son Ltd,

Printed by permission of Boosey & Hawkes Music Publ. Ltd

(QUICKSTEP TEMPO - $\text{♩} = 200$)

- Staff 1: **SOLI**, **68**
- Staff 5: **94**, **(SOLI UNIS)**
- Staff 6: **10**, **20**
- Staff 7: **94**
- Staff 8: **102**, **(UNIS)**
- Staff 9: **112**
- Staff 10: **(ff)**

TROM. 4

"FLYING HOME"

306

Arr — DAVE TANNER

Comp — GOODMAN/HAMPTON

© 1940 by Regent Music Corporation

This arrangement © 1989 by J.R. Lafleur & Son Ltd,

Printed by permission of Boosey & Hawkes Music Publ. Ltd

(QUICKSTEP TEMPO - ♩ = 200)

- Staff 3: Continuation of the melodic line.
- Staff 4: Continuation of the melodic line.
- Staff 6: Continuation of the melodic line, marked with a circled '10' and a '(+)'. Includes a fermata.
- Staff 7: Continuation of the melodic line, marked with a circled '94' and a '(+)'. Includes a fermata.
- Staff 9: Continuation of the melodic line, marked with a circled '20' and a '(+)'. Includes a fermata.
- Staff 10: Continuation of the melodic line, marked with a circled '112' and a '(+)'. Includes a fermata.
- Staff 11: Continuation of the melodic line, marked with a circled '(+)'. Includes a fermata.
- Staff 12: Continuation of the melodic line, marked with a circled '(+)'. Includes a fermata.

GUITAR

"FLYING HOME"

306

Arr — DAVE TANNER

(♩ = 200)

© 1940 by Regent Music Corporation

Comp — GOODMAN/HAMPTON

This arrangement ©

1989 by J.R. Lafleur & Son Ltd

Printed by permission of Boosey & Hawkes Music Publ. Ltd

(SAXS) (QUICKSTEP TEMPO)

(mf) Ab - Db9 - Ab - Db9

Ab Fy(9b) Bb9 A9 Ab

Ab Ab9 Fm7 Eb Eby Ab Ab9 Fm7 Eb Eby (TPTS-8VA)

Ab Ab9 Fm7 Eb Eby (mp)

Bb7 (TROMS-LOCO) Ab Ab9 Fm7 Eb Eby

Ab Db9 - Ab - Db9

Ab Fy(9b) Bb9 A9 Ab

(mf) Ab - Ab9 - Fm Eb Eby

Staff 1: (SAXS 8VA) 10 20 (mf) 52

Staff 2: 60 (SXS LOCO)

Staff 3: 68

Staff 4: 84 (TPTS-8VA)

Chord Markings: Ab, Ab9, Bb, Eb7, Eb9, Fm, E7, F7(9b), Bb9, Eb7(9b), Ab, F7(9b), Bb9, Eb7(9b), Ab, F7(9b), Bb9, Eb7(9b), Ab, Eb9, E9, F9, F9, E9, F9, F9, E9, F9, Gb9, F9, Bb, Bb7, Gm, F#9, F9, Bb, Bb7, Gm, F#9, F9.

Other Annotations: (mf), (TPTS-8VA), 10, 20, 52, 60, 68, 84.

KEYBOARDS

"FLYING HOME"

306

Arr— **DAVE TANNER**

(♩ = 200)

1940 by Regent Music Corporation

Comp— **GOODMAN/HAMPTON**

This Arrangement

1969 by J.R. Lafleur & Son Ltd.

Printed by permission of Boosey & Hawkes Music Publ. Ltd

QUICKSTEP TEMPO

(BRASS)

Ab - Db9 - Db9

(BASS CUE)

Ab - F7(9b) - Bb9 - A9 - Ab (DRUMS)

9 (SAXS)

Ab - Ab9 - Fm - E7 Eb7

10 (BRASS)

Ab - Ab

19 (BRASS)

Ab7 - Db - Bb7

52

Ab4 - - - - - / - - - - - / Db - - - - - / - - - - - /

Bb4 - - - - - / - - - - - / Eb7 - - - - - / - - - - - / Eb9 Eb9

60

(TRPTS)

Ab - - - - - / Ab4 - - - - - / Fm - - - - - / E4 - - - - - / Eb7 - - - - - / Ab - - - - - /

68

(TRONS)

(BR.)

Ab - - - - - / F4(9b) - - - - - / Bb9 - - - - - / Eb4(9b) - - - - - / Ab - - - - - / F4(9b) - - - - - / Bb9 - - - - - / Eb4(9b) - - - - - / Ab - - - - - /

F4(9b) - - - - - / Bb9 - - - - - / Eb4(9b) - - - - - / Ab - - - - - / F4(9b) - - - - - / Bb9 - - - - - / Eb4(9b) - - - - - / Ab Eb9 E9 F9

(SAXS)

F9 - - - - - / F9 - - - - - / Eb9 - - - - - / F9 - - - - - / F9 - - - - - / Eb9 - - - - - /

84 (TRUMPETS)

10 (BR)

94 SOLO (AD.LIB.)

(END SOLO)

102 (SAXS)

1^o 2^o (BR.)

112 (ENS) (TRMS)

G7(9b) - C9 - F7(9b) - Bb - G7(9b) - C9 - F4(9b) Bb

G7(9b) - C9 - F4(9b) Bb G7(9b) C9 F4(9b) Bb Bb9+11

(ENS)

2^o

BASS

"FLYING HOME"

306

Arr— DAVE TANNER

(♩=200)

© 1940 by Regent Music Corporation

This arrangement © 1989 by J.R. Lafleur & Son Ltd

Comp— GOODMAN/HAMPTON

(QUICKSTEP TO)

Printed by permission of Boosey & Hawkes Music Publ. Ltd

52

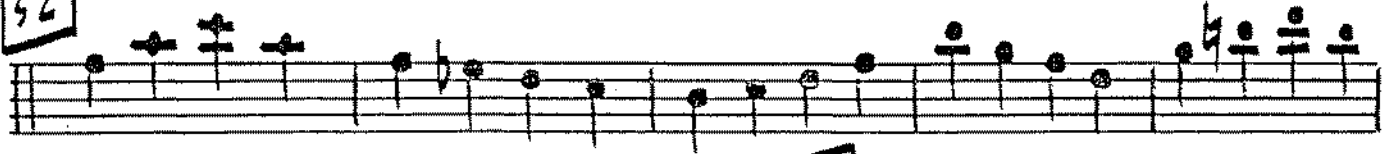

60

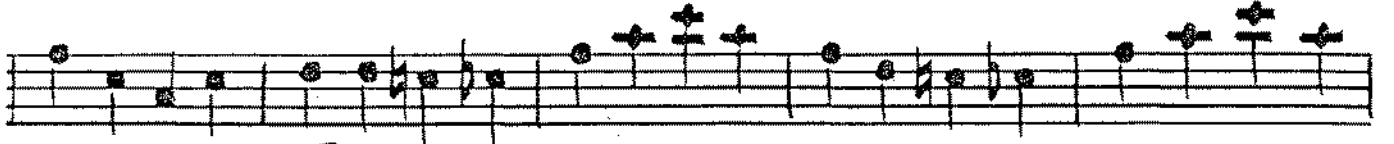
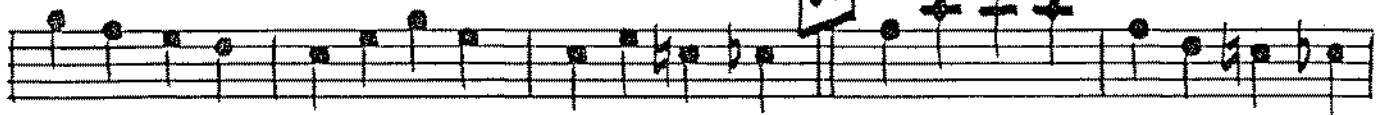

68

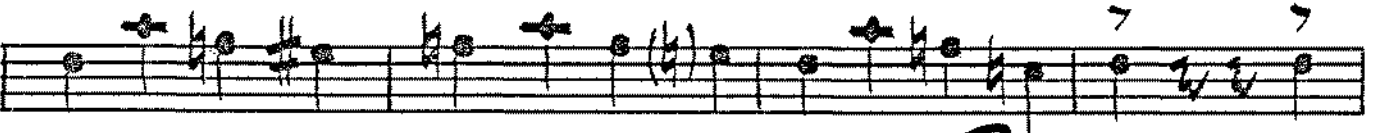
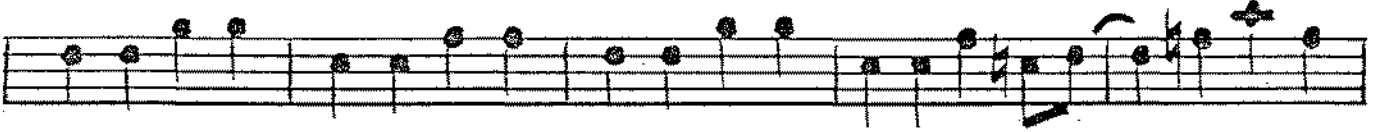

84

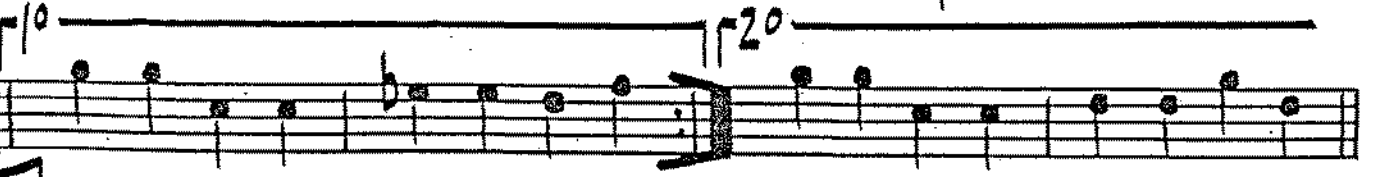
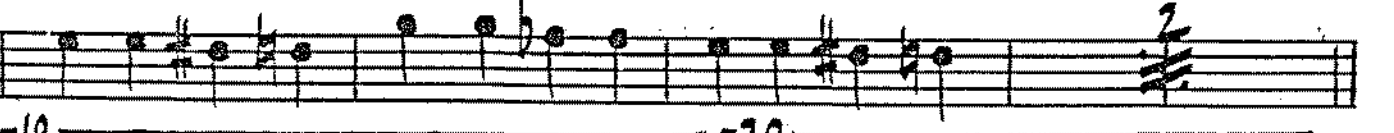

94

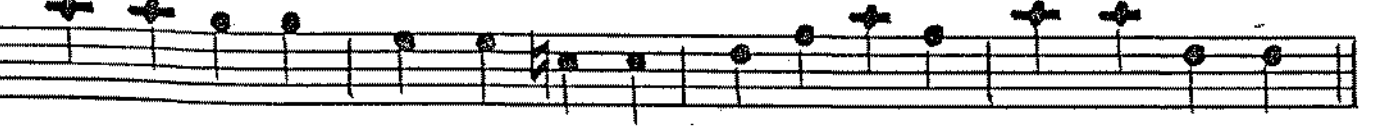
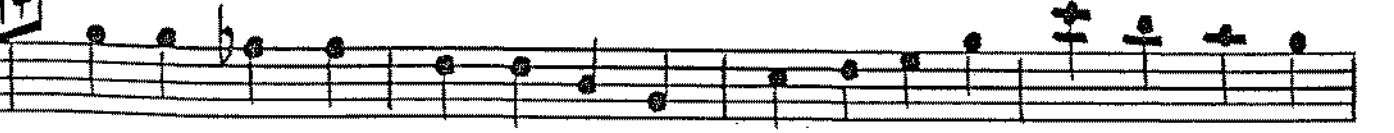

102

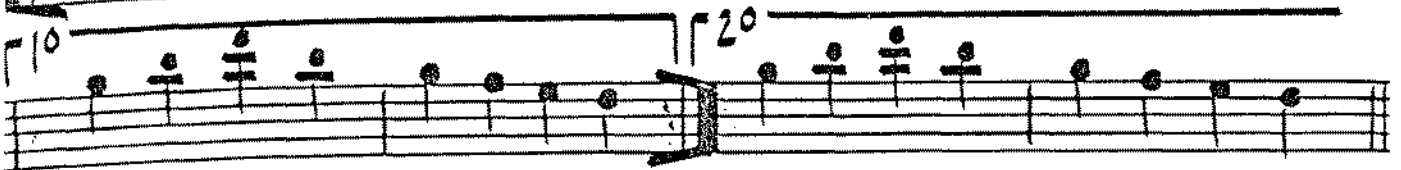

12

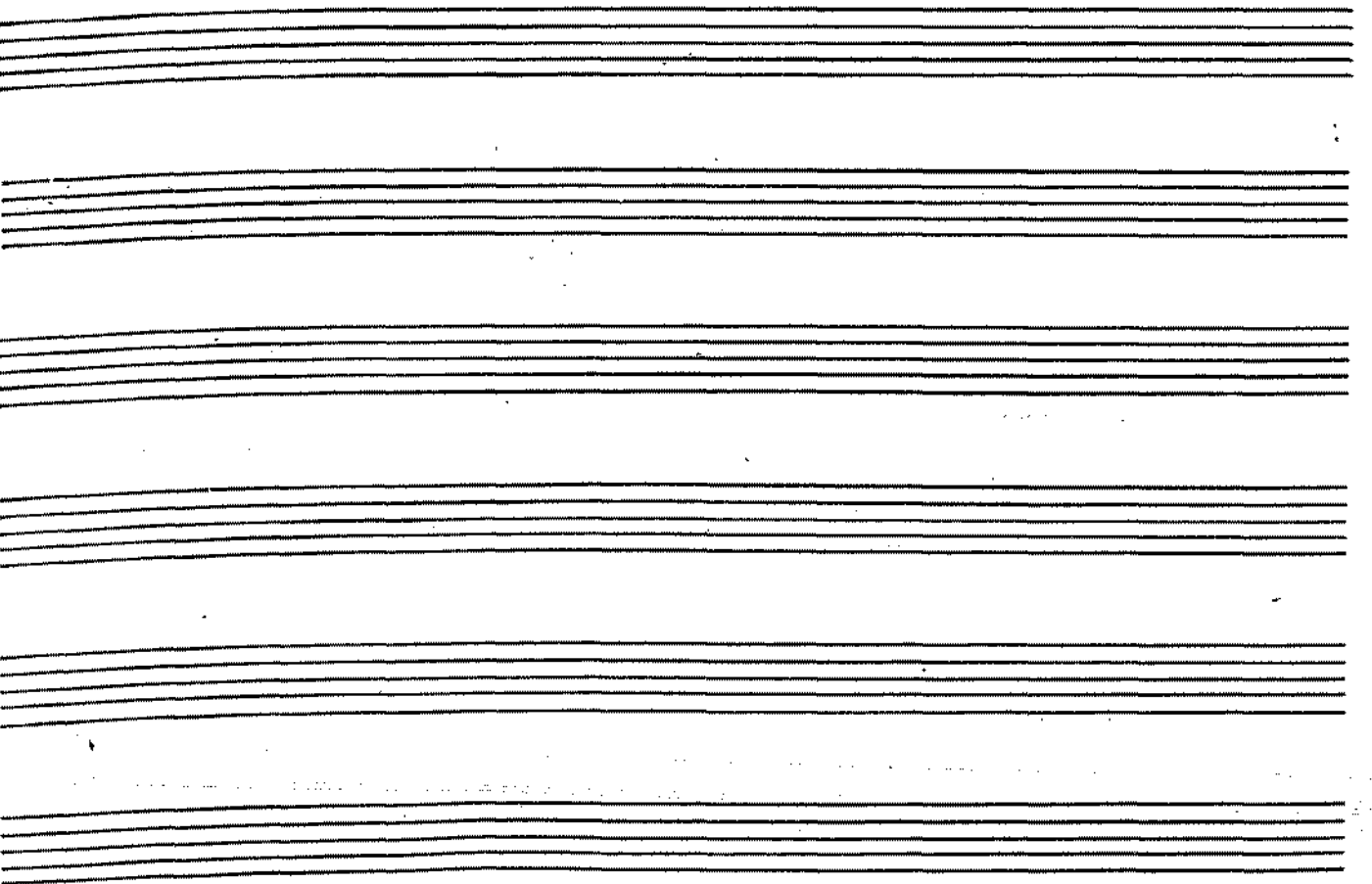
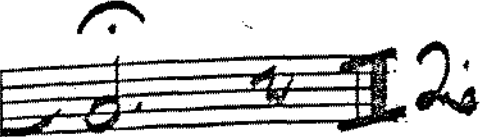
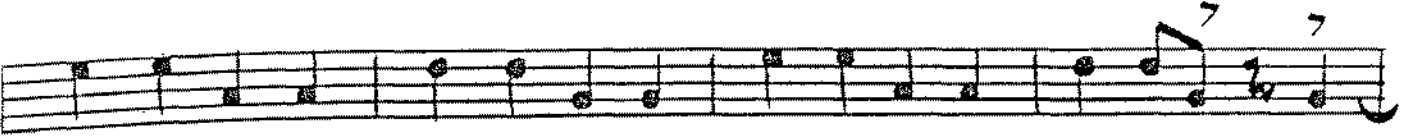

DRUMS

"FLYING HOME"

306

Arr— DAVE TANNER

(♩ = 200)

© 1940 by Regent Music Corporation

Comp— GOODMAN/HAMPTON

This arrangement © 1969 by J.R. Lafleur & Son Ltd.

Printed by permission of Boosey & Hawkes Music Publ. Ltd.

(STICKS)

(QUICKSTEP TEMPO)

68

84

94

104

114

